16 The limes Dedworth Road, Windsor, SL4 4US

£550,000

HORLER

16 The limes Dedworth Road, Windsor, SL4 4US

Located in the desirable area of The Limes, Windsor, this delightful three-bedroom semi detached home offers a superb combination of modern living and everyday convenience. The property features a spacious reception room, modern fitted kitchen with contemporary appliances, three well-proportioned bedrooms, main with ensuite and a stylish family bathroom. A partial garage conversion provides versatile additional space, ideal for use as a home office, gym or storage area, while driveway parking adds further practicality. To the rear, the private garden offers a peaceful setting for relaxing, gardening or entertaining. Ideally positioned close to local shops, schools and everyday amenities, this attractive home is well suited to families and professionals seeking comfortable and well-connected living in Windsor.

Property Summary:

This delightful three-bedroom semi detached house located in The Limes, Windsor offers a perfect seamless combination of modern living and excellent convenience. Upon entering, you are welcomed into a spacious reception room that provides a warm and inviting atmosphere, ideal for both relaxation and entertaining guests.

The property boasts three well-proportioned bedrooms, the master with ensuite, providing ample space for family or guests. The modern fitted kitchen is a highlight, featuring contemporary appliances and stylish finishes, making it a joy for any home cook. The bathroom is thoughtfully designed, ensuring comfort and practicality for everyday use along with a downstairs wc, ideal for guests.

One of the standout features of this home is the partial garage conversion, which offers versatile space that can be utilised as a storage area, home office, or even a gym, catering to your personal needs and lifestyle. Additionally, the property benefits from driveway parking, providing convenience for residents and visitors alike.

Step outside to discover a private rear garden, a perfect retreat for outdoor relaxation, gardening, or entertaining during the warmer months. The garden offers a peaceful escape from the hustle and bustle of daily life.

Situated close to local shops, schools, and everyday amenities, this property is ideally located for families and professionals alike. With its modern features and prime location, this house on Dedworth Road presents an excellent opportunity for those seeking a comfortable and convenient home in Windsor.

General Information

Council Tax Band: 'E'

Legal Note:

Although these particulars are thought to be materially correct, their accuracy cannot be guaranteed and they do not form part of any contract.

ELVIS

The Limes, Windsor, SL4

Approximate Gross Internal Area = 853 sq ft - 79 sq m
Study/Gym = 102 sq ft - 10 sq m
Store = 34 sq ft - 3 sq m
Total = 989 sq ft - 92 sq m

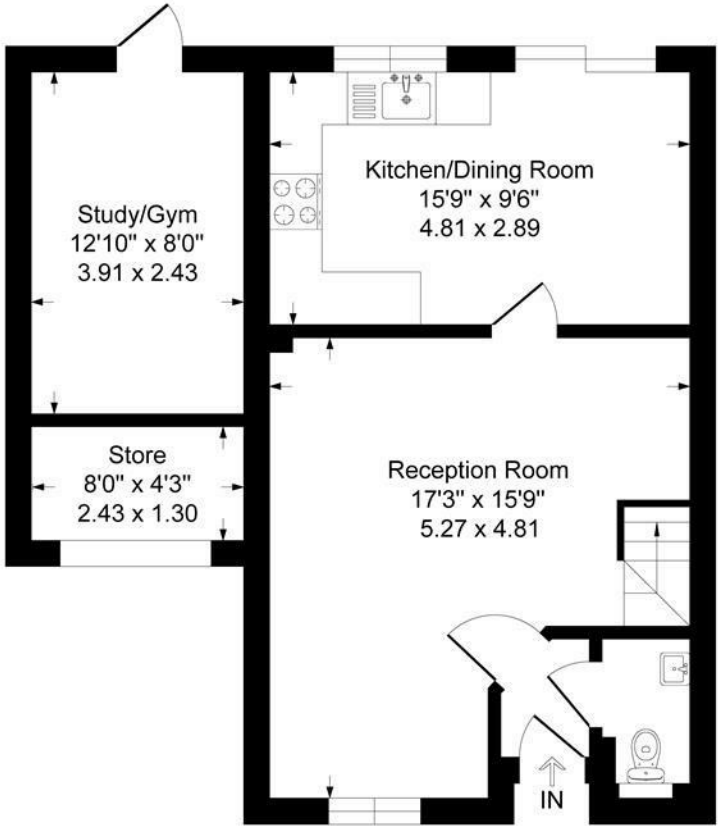

Ground Floor

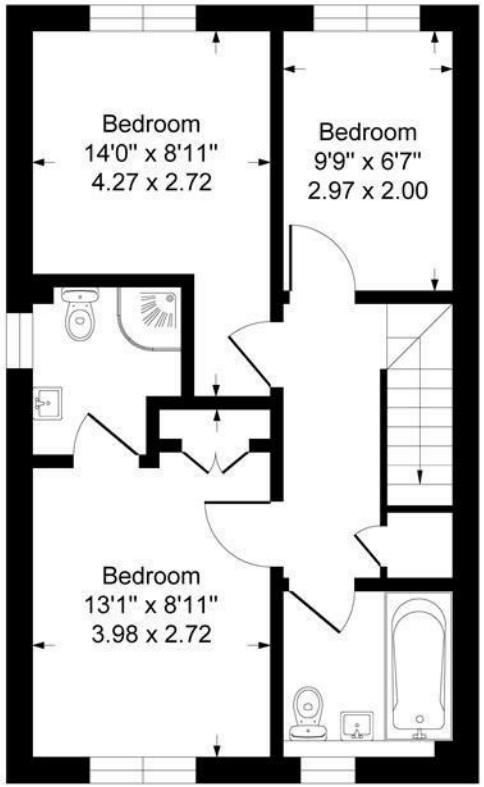

First Floor

This floorplan is for guidance only and does not form part of an offer or contract.
Buyers or tenants should verify all details through inspection, searches, and surveys.
Measurements are approximate and should not be relied upon for valuation or transactions.
www.evolvelondon.co.uk